COLORSCOPE
by CADRYS 1952

SPECIFICATION SHEET

Collection:	The Revival Collection
Design:	Oushak and Khotan
Description:	Revival: just as the name suggests - quality and style never date. A modern retake of a classical durable collection.
Construction:	Handknotted
Material:	Wool/Viscose
Colours:	Washed Indigo and Washed Grey
Size:	200x300, 250x300, 250x350, 300x400, 350x450 & Custom made available
Warranty:	12 month limited warranty for domestic use Commercial warranty N/A
Rug Care:	Vacuum regularly (beater bar must be turned off). Occasionally loose yarn ends may rise above the pile surface. This is a characteristic, not a manufacturing fault. The loose yarns may be carefully trimmed. Piling may occur due to foot traffic, moving of furniture, vacuuming and/or other mechanical agitation. Loose fibres often remain in the rug after the manufacturing process and with time may rise to the surface. Remove solids with a soft bristle brush, blot spills immediately; for hard-to-remove stains professional cleaning is recommended. Placing rugs in direct and continuous sunlight will cause them to fade. We advise to avoid placing your rug in direct sunlight, if possible, regularly rotate your rug. Fading will happen slowly over time, and this bleaching effect will permanently damage your rug. Rotate your rug often to ensure even wear. Be aware some heavy furniture can mark and flatten the pile in your rug, causing irreversible damage. Some heavy or sharp-edged furniture pieces, or constant moving of furniture/chairs, will damage your rug.
Manufacturing Variations	Please allow 5% to 8% variance in dye lot and size. Every effort is made to ensure there is minimal colour/size variation, however some can be expected. This variance also applies to all our samples

COLORSCOPE

by CADRYS 1952

Oushak Washed Indigo

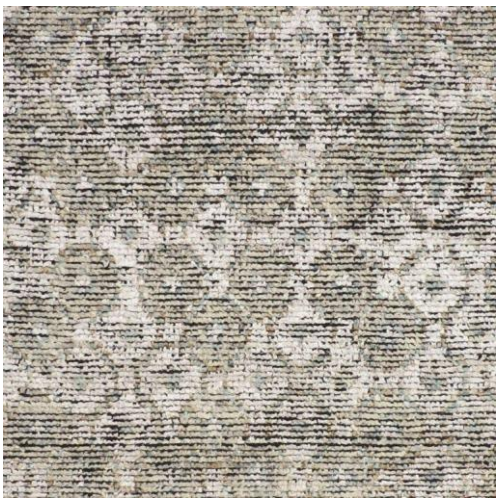

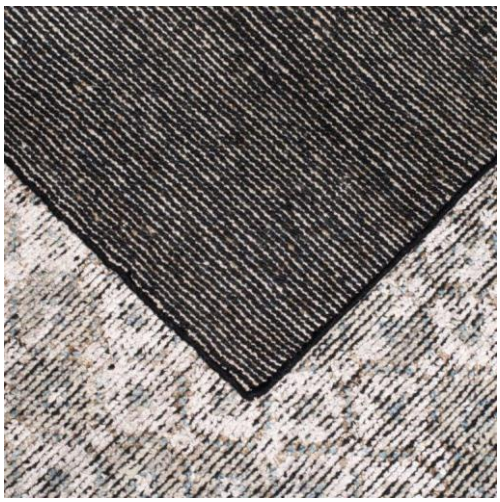

Oushak Washed Grey

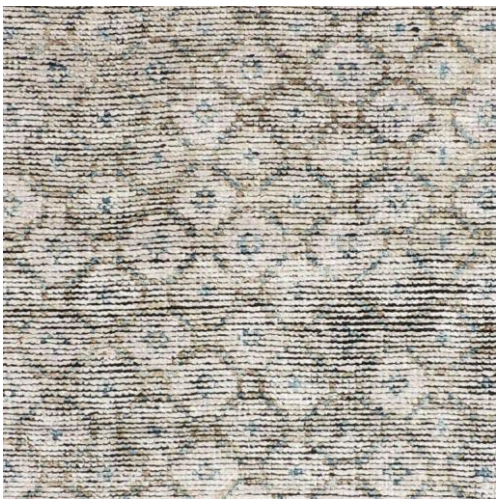

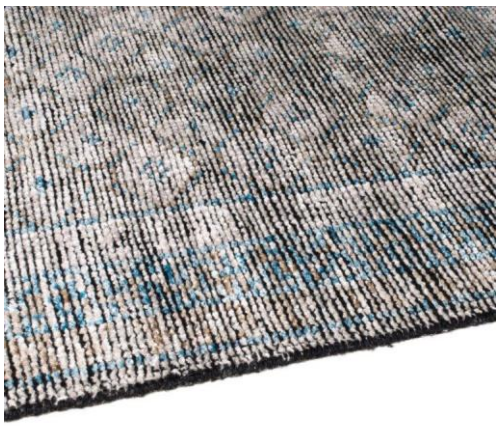

COLORSCOPE

by CADRYS 1952

Khotan Washed Indigo

Khotan Washed Grey